

THE INFORMATION ON THIS DRAWING IS TO THE ORDNANCE SURVEY IRELAND ITM COORDINATE SYSTEM

- LEGEND:**
- PROPOSED HAUL ROUTE
  - QUARRY
  - LANDFILL
  - PROPOSED SITE LAYOUTS

**NOTES:**

1. FIGURED DIMENSIONS ONLY TO BE TAKEN FROM THIS DRAWING.
2. ALL DRAWINGS TO BE CHECKED BY THE CONTRACTOR ON SITE.
3. ENGINEER/EMPLOYERS REPRESENTATIVE, AS APPROPRIATE, TO BE INFORMED BY THE CONTRACTOR OF ANY DISCREPANCIES BEFORE ANY WORK COMMENCES.
4. THE CONTRACTOR SHALL UNDERTAKE A THOROUGH CHECK FOR THE ACTUAL LOCATION OF ALL SERVICES/UTILITIES, ABOVE AND BELOW GROUND, BEFORE ANY WORK COMMENCES.
5. ALL LEVELS SHOWN RELATE TO ORDNANCE SURVEY DATUM AT MALIN HEAD

Rev	Date	Description	By	Chkd.
B	14.06.18	ISSUE FOR REPORT	ADC	BD
A	07.06.16	DRAFT ISSUE FOR REVIEW	ADC	DC

Client: 

Project: 

Title: **OVERALL PLAN  
MATERIAL HAUL ROUTES**

Scale @ A0: 1:100,000

Prepared by: A.O'Callaghan    Checked: D. Conneran    Date: June 2016

Project Director: C. O'Keefe

Drawing Status: Draft

  
**TOBIN**  
 Patrick J. Tobin & Co. Ltd.  
 TOBIN Consulting Engineers,  
 Block 10-4, Blanchardstown Corporate Park,  
 Dublin 15, Ireland.  
 Tel: +353 (0)1-8030406  
 Fax: +353 (0)1-8030409  
 e-mail: dublin@tobin.ie  
 www.tobin.ie

Drawing No.: 32102902-1100    Revision: **B**

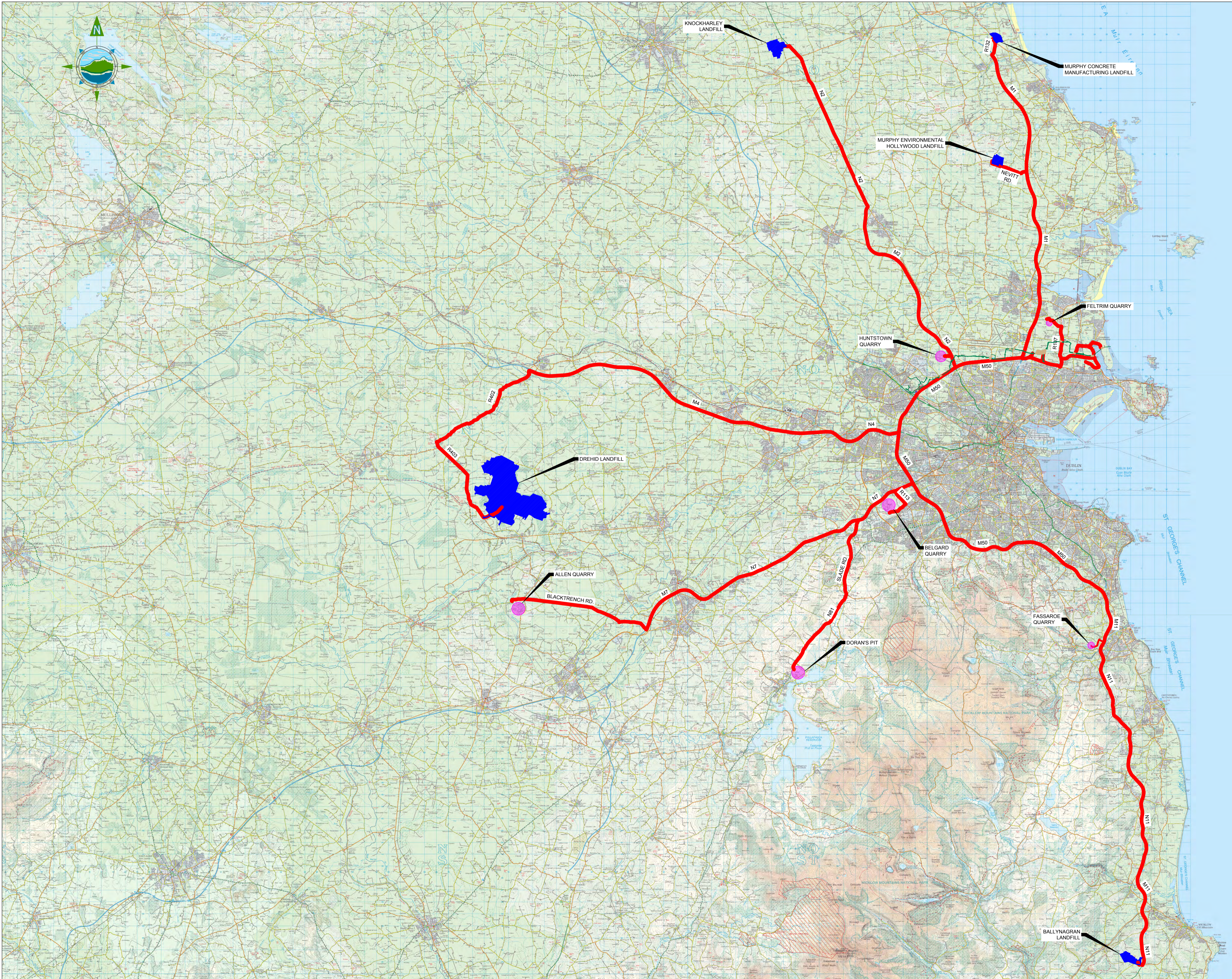

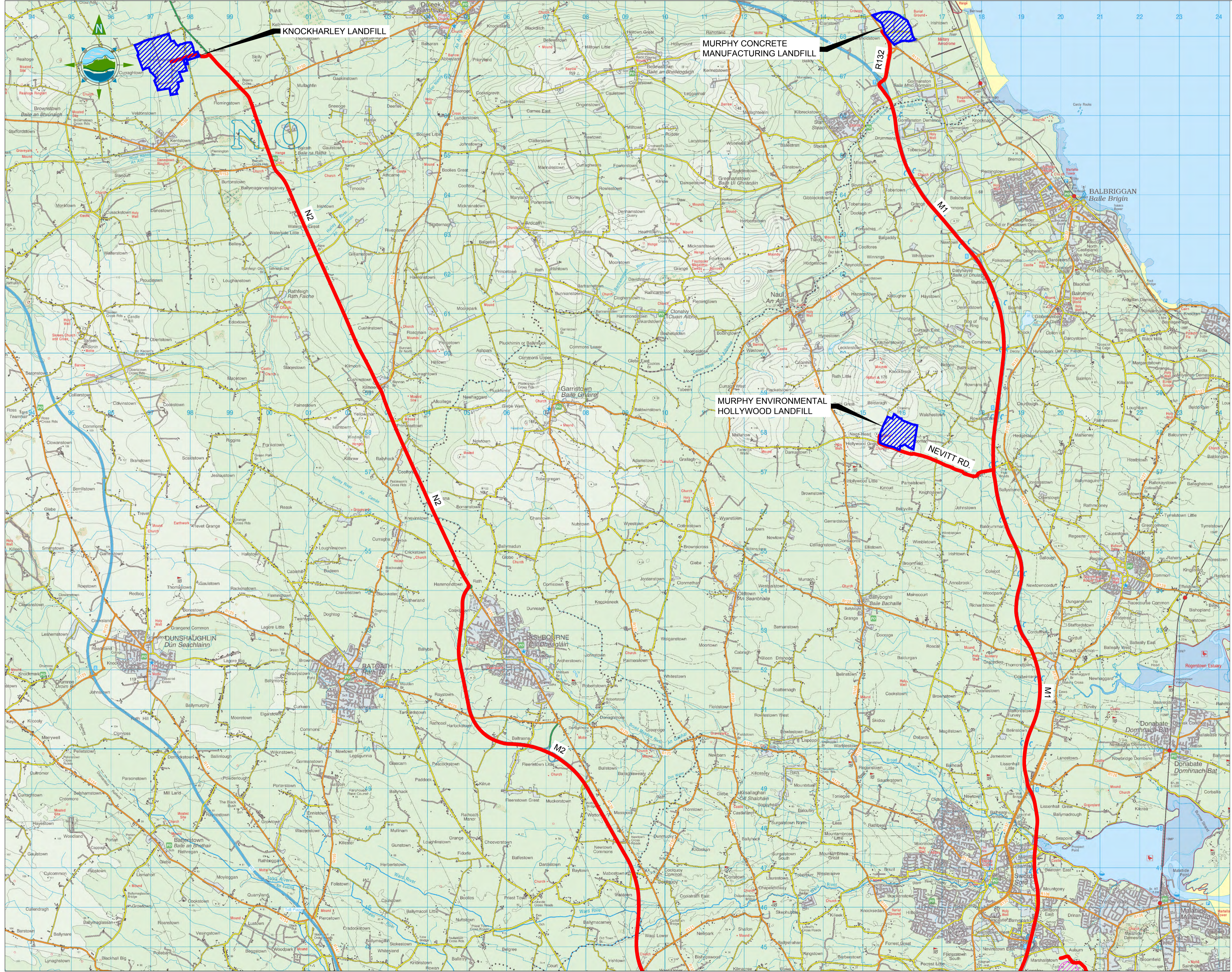

THE INFORMATION ON THIS DRAWING IS TO THE ORDNANCE SURVEY IRELAND ITM COORDINATE SYSTEM

- LEGEND:**
- PROPOSED HAUL ROUTE
  - QUARRY
  - LANDFILL

- NOTES:**
1. FIGURED DIMENSIONS ONLY TO BE TAKEN FROM THIS DRAWING.
  2. ALL DRAWINGS TO BE CHECKED BY THE CONTRACTOR ON SITE.
  3. ENGINEER/EMPLOYERS REPRESENTATIVE, AS APPROPRIATE, TO BE INFORMED BY THE CONTRACTOR OF ANY DISCREPANCIES BEFORE ANY WORK COMMENCES.
  4. THE CONTRACTOR SHALL UNDERTAKE A THOROUGH CHECK FOR THE ACTUAL LOCATION OF ALL SERVICES/UTILITIES, ABOVE AND BELOW GROUND, BEFORE ANY WORK COMMENCES.
  5. ALL LEVELS SHOWN RELATE TO ORDNANCE SURVEY DATUM AT MALIN HEAD

Rev	Date	Description	By	Chkd.
B	14.06.18	ISSUED FOR REPORT	AOC	BD
A	07.06.16	DRAFT ISSUE FOR REVIEW	AOC	DC

Client:

Project:

Title: LAYOUT PLAN SHOWING MATERIAL HAUL ROUTES - Sheet 1 of 5 -

Scale @ A0: 1:30,000  
 Prepared by: A.O'Callaghan  
 Checked: D. Conneran  
 Date: June 2016  
 Project Director: C. O'Keefe  
 Drawing Status: Draft

**TOBIN**  
 Patrick J. Tobin & Co. Ltd.  
 TOBIN Consulting Engineers,  
 Block 10-4, Blanchardstown Corporate Park,  
 Dublin 15, Ireland.  
 Tel: +353 (0)1-8030406  
 Fax: +353 (0)1-8030409  
 e-mail: dublin@tobin.ie  
 www.tobin.ie

Drawing No.: 32102902-1101 Revision: B

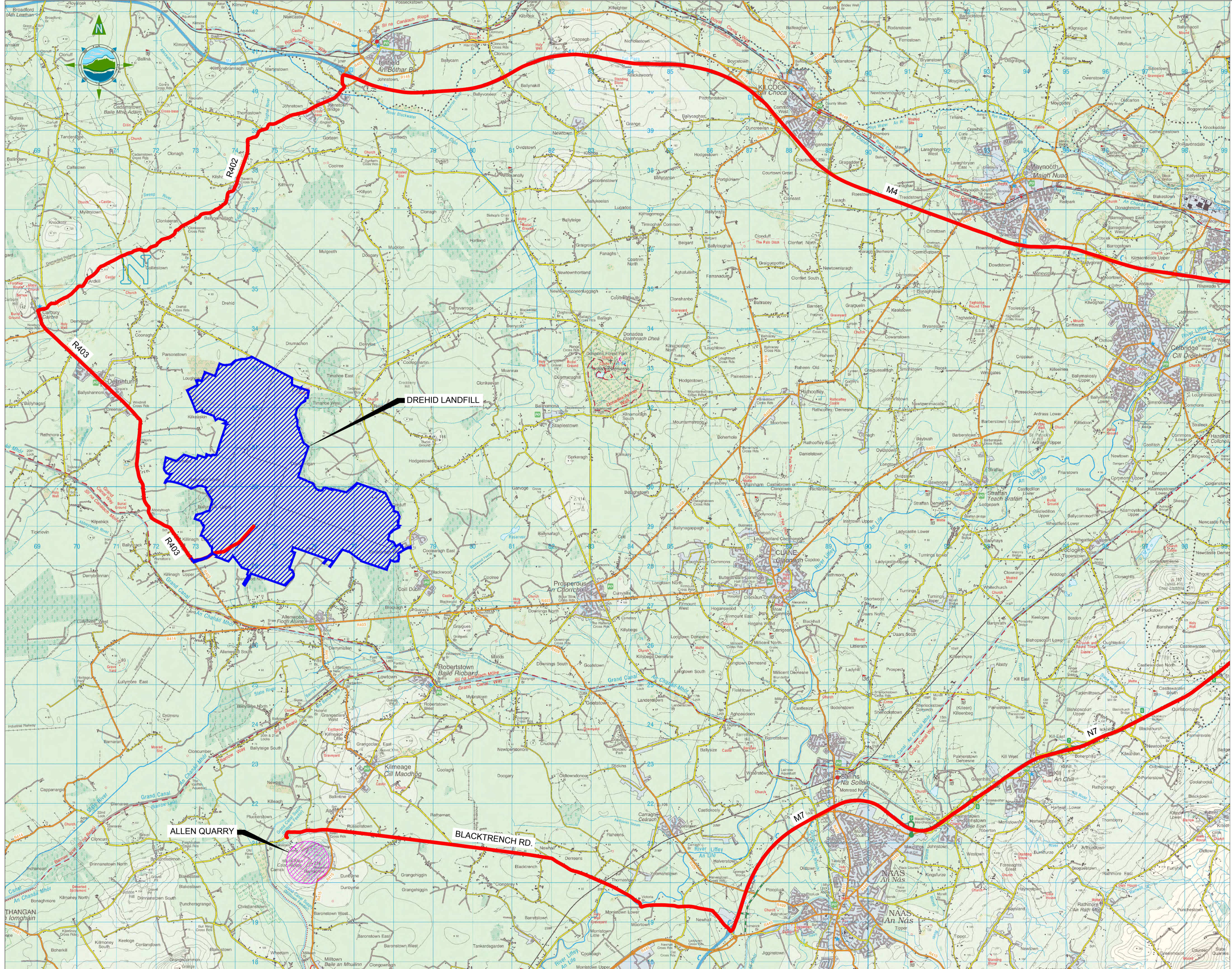

THE INFORMATION ON THIS DRAWING IS TO THE ORDNANCE SURVEY IRELAND ITM COORDINATE SYSTEM

- LEGEND:**
- PROPOSED HAUL ROUTE
  - QUARRY
  - LANDFILL

- NOTES:**
1. FIGURED DIMENSIONS ONLY TO BE TAKEN FROM THIS DRAWING.
  2. ALL DRAWINGS TO BE CHECKED BY THE CONTRACTOR ON SITE.
  3. ENGINEER/EMPLOYERS REPRESENTATIVE, AS APPROPRIATE, TO BE INFORMED BY THE CONTRACTOR OF ANY DISCREPANCIES BEFORE ANY WORK COMMENCES.
  4. THE CONTRACTOR SHALL UNDERTAKE A THOROUGH CHECK FOR THE ACTUAL LOCATION OF ALL SERVICES/UTILITIES, ABOVE AND BELOW GROUND, BEFORE ANY WORK COMMENCES.
  5. ALL LEVELS SHOWN RELATE TO ORDNANCE SURVEY DATUM AT MALIN HEAD

Rev	Date	Description	By	Chkd.
B	14.06.18	ISSUE FOR REPORT	AOC	BD
A	07.06.16	DRAFT ISSUE FOR REVIEW	AOC	DC

Client:

Project:

Title: LAYOUT PLAN SHOWING MATERIAL HAUL ROUTES - Sheet 2 of 5 -

Scale @ A0: 1:30,000  
 Prepared by: A.O'Callaghan  
 Checked: D. Conneran  
 Date: June 2016  
 Project Director: C. O'Keefe  
 Drawing Status: Draft

TOBIN Consulting Engineers, Patrick J. Tobin & Co. Ltd.  
 Block 10-4, Blanchardstown Corporate Park, Dublin 15, Ireland  
 tel: +353 (0)1-8030406  
 fax: +353 (0)1-8030409  
 e-mail: dublin@tobin.ie  
 www.tobin.ie

Drawing No.: 32102902-1102 **B**

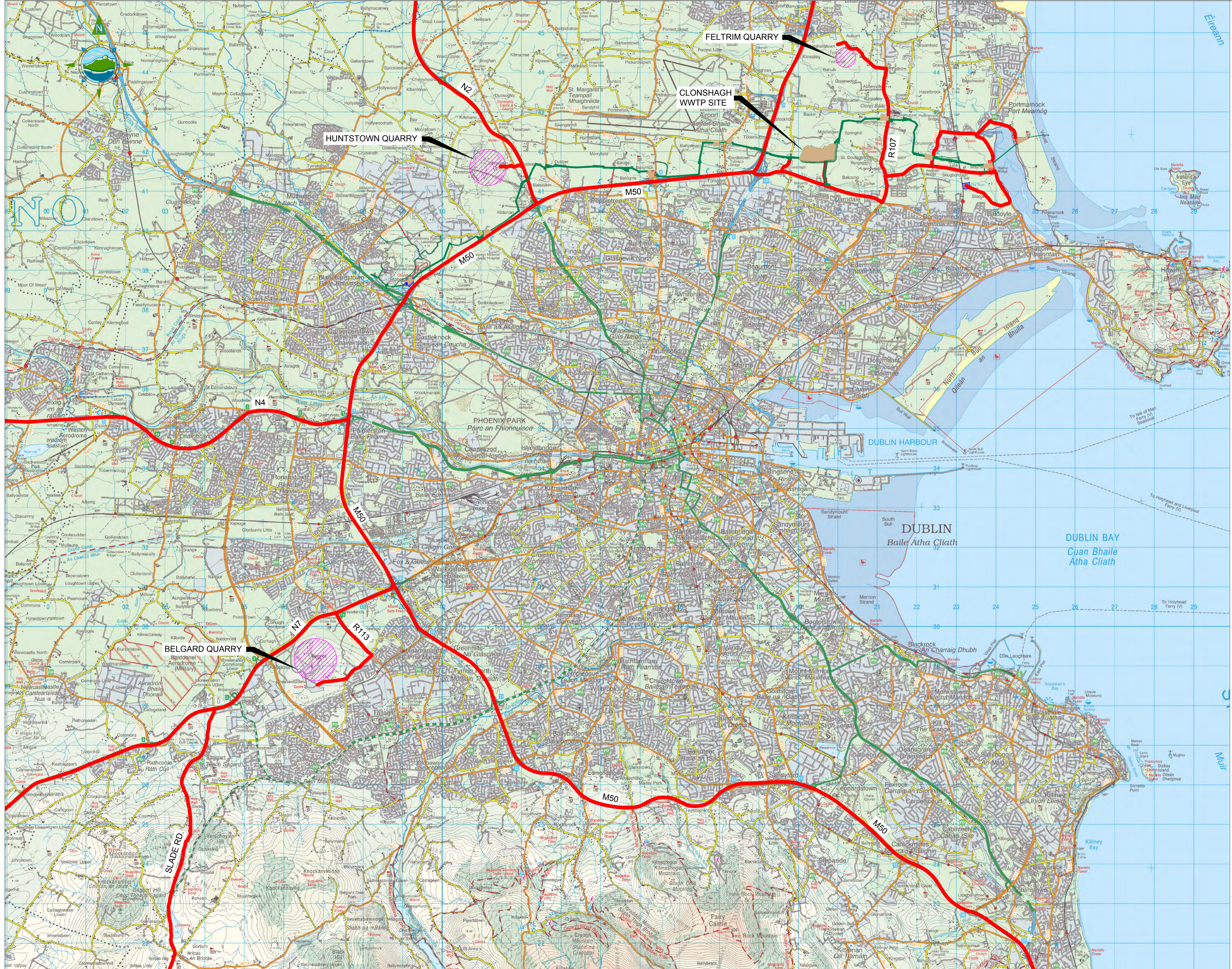

THE INFORMATION ON THIS DRAWING IS TO THE ORDNANCE SURVEY IRELAND ITM COORDINATE SYSTEM

- LEGEND:**
- PROPOSED HAUL ROUTE
  - QUARRY
  - LANDFILL
  - PROPOSED SITE LAYOUTS

- NOTES:**
1. FIGURED DIMENSIONS ONLY TO BE TAKEN FROM THIS DRAWING.
  2. ALL DRAWINGS TO BE CHECKED BY THE CONTRACTOR ON SITE.
  3. ENGINEER/EMPLOYERS REPRESENTATIVE, AS APPROPRIATE, TO BE INFORMED BY THE CONTRACTOR OF ANY DISCREPANCIES BEFORE ANY WORK COMMENCES.
  4. THE CONTRACTOR SHALL UNDERTAKE A THOROUGH CHECK FOR THE ACTUAL LOCATION OF ALL SERVICES/UTILITIES, ABOVE AND BELOW GROUND, BEFORE ANY WORK COMMENCES.
  5. ALL LEVELS SHOWN RELATE TO ORDNANCE SURVEY DATUM AT MALIN HEAD.

Rev	Date	Description	By	Chkd.
A	07.06.16	DRAFT ISSUE FOR REVIEW	AOC	DC

Client:

Project:

Title: LAYOUT PLAN SHOWING MATERIAL HAUL ROUTES - Sheet 3 of 5 -

Scale @ A0: 1:30,000  
 Prepared by: A.O'Callaghan  
 Checked by: D. Conneran  
 Date: June 2016  
 Project Director: C. O'Keefe  
 Drawing Status: Draft

TOBIN Consulting Engineers, Block 10-4, Blanchardstown Corporate Park, Dublin 15, Ireland.  
 Tel: +353 (0)1-8030406  
 Fax: +353 (0)1-8030409  
 E-mail: dublin@tobin.ie  
 www.tobin.ie

Drawing No.: 32102902-1103 A

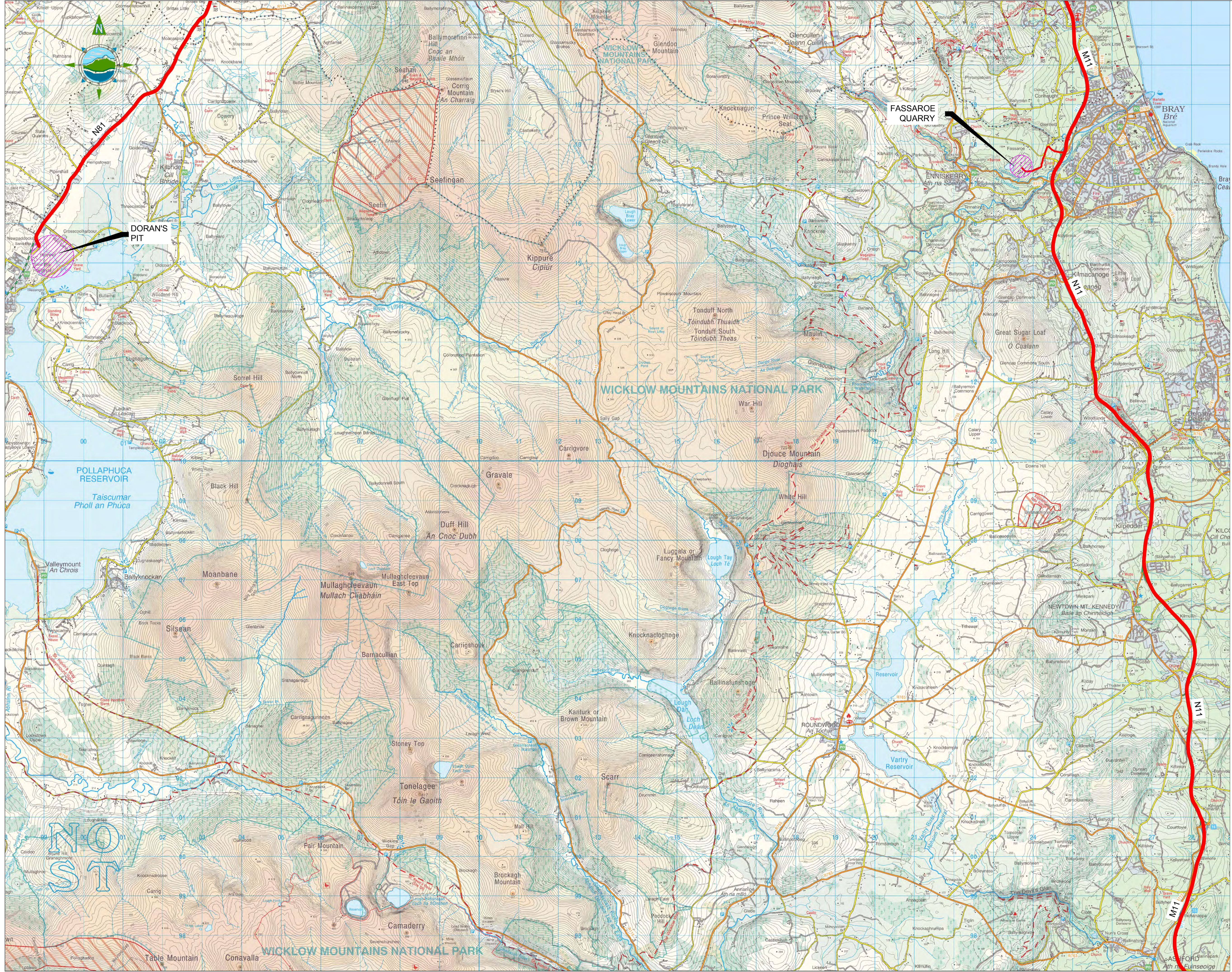

THE INFORMATION ON THIS DRAWING IS TO THE ORDNANCE SURVEY IRELAND ITM COORDINATE SYSTEM

- LEGEND:**
- PROPOSED HAUL ROUTE
  - QUARRY
  - LANDFILL

- NOTES:**
1. FIGURED DIMENSIONS ONLY TO BE TAKEN FROM THIS DRAWING.
  2. ALL DRAWINGS TO BE CHECKED BY THE CONTRACTOR ON SITE.
  3. ENGINEER/EMPLOYERS REPRESENTATIVE, AS APPROPRIATE, TO BE INFORMED BY THE CONTRACTOR OF ANY DISCREPANCIES BEFORE ANY WORK COMMENCES.
  4. THE CONTRACTOR SHALL UNDERTAKE A THOROUGH CHECK FOR THE ACTUAL LOCATION OF ALL SERVICES/UTILITIES, ABOVE AND BELOW GROUND, BEFORE ANY WORK COMMENCES.
  5. ALL LEVELS SHOWN RELATE TO ORDNANCE SURVEY DATUM AT MALIN HEAD

Rev	Date	Description	By	Chkd.
B	14.06.18	ISSUE FOR REPORT	AOC	BD
A	07.06.16	DRAFT ISSUE FOR REVIEW	AOC	DC

Client:

Project:

Title: LAYOUT PLAN SHOWING MATERIAL HAUL ROUTES - Sheet 4 of 5 -

Scale @ A0: 1:30,000  
 Prepared by: A.O'Callaghan  
 Checked: D. Conneran  
 Date: June 2016  
 Project Director: C. O'Keefe  
 Drawing Status: Draft

Patrick J. Tobin & Co. Ltd.  
 TOBIN Consulting Engineers,  
 Block 10-4, Blanchardstown Corporate Park,  
 Dublin 15, Ireland.  
 Tel: +353 (0)1-8030406  
 Fax: +353 (0)1-8030409  
 e-mail: dublin@tobin.ie  
 www.tobin.ie

Drawing No.: 32102902-1104  
 Revision: B

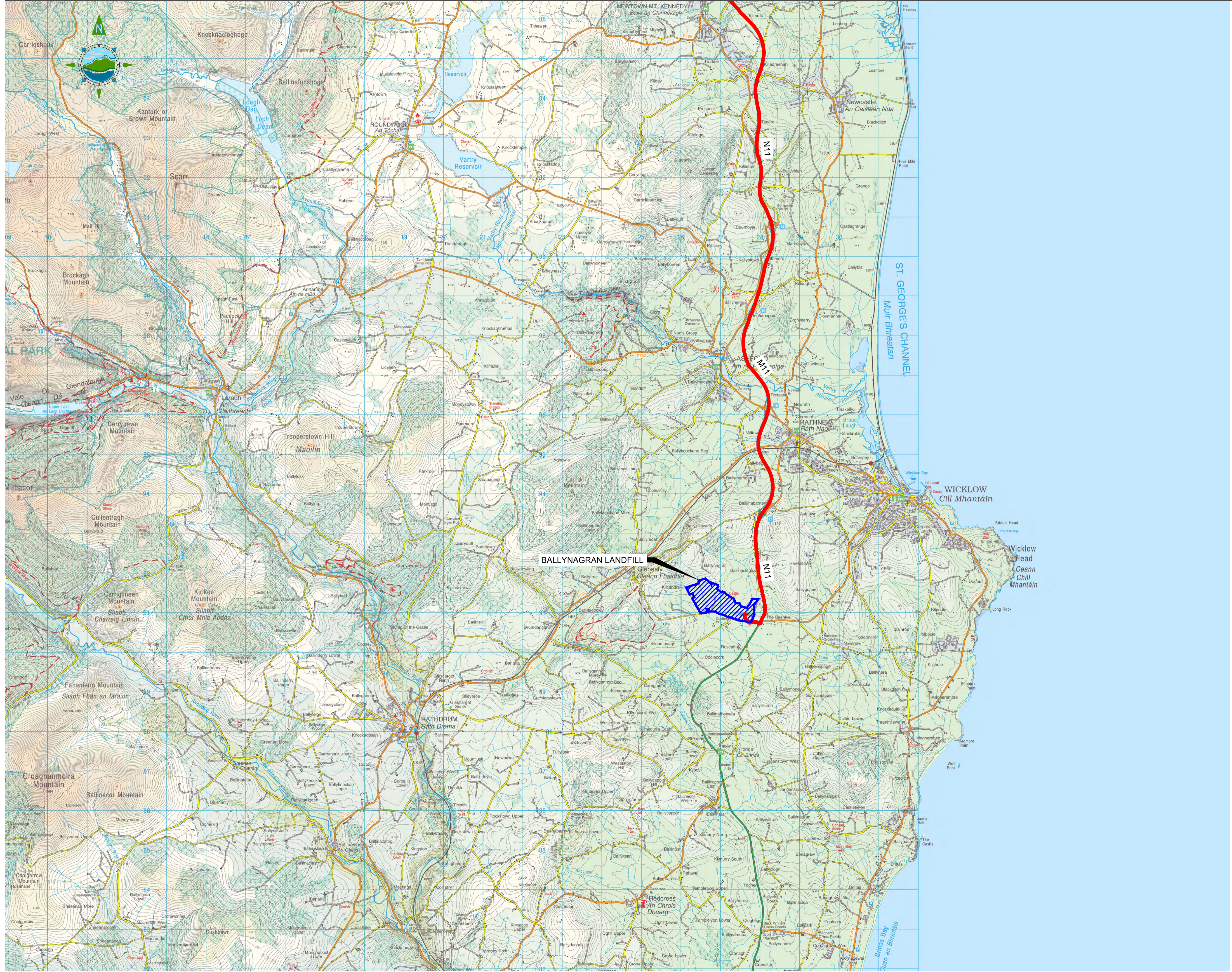

THE INFORMATION ON THIS DRAWING IS TO THE ORDNANCE SURVEY IRELAND ITM COORDINATE SYSTEM

- LEGEND:**
- PROPOSED HAUL ROUTE
  - QUARRY
  - LANDFILL

- NOTES:**
1. FIGURED DIMENSIONS ONLY TO BE TAKEN FROM THIS DRAWING.
  2. ALL DRAWINGS TO BE CHECKED BY THE CONTRACTOR ON SITE.
  3. ENGINEER/EMPLOYERS REPRESENTATIVE, AS APPROPRIATE, TO BE INFORMED BY THE CONTRACTOR OF ANY DISCREPANCIES BEFORE ANY WORK COMMENCES.
  4. THE CONTRACTOR SHALL UNDERTAKE A THOROUGH CHECK FOR THE ACTUAL LOCATION OF ALL SERVICES/UTILITIES, ABOVE AND BELOW GROUND, BEFORE ANY WORK COMMENCES.
  5. ALL LEVELS SHOWN RELATE TO ORDNANCE SURVEY DATUM AT MALIN HEAD

Rev	Date	Description	By	Chkd.
B	14.06.18	ISSUE FOR REPORT	ADC	BD
A	07.06.16	DRAFT ISSUE FOR REVIEW	ADC	DC

Client:

Project:

Title: LAYOUT PLAN SHOWING MATERIAL HAUL ROUTES - Sheet 5 of 5 -

Scale @ A0: 1:30,000  
 Prepared by: A.O'Callaghan  
 Checked: D. Conneran  
 Date: June 2016  
 Project Director: C. O'Keefe  
 Drawing Status: Draft

Patrick J. Tobin & Co. Ltd.  
 TOBIN Consulting Engineers,  
 Block 10-4, Blanchardstown Corporate Park,  
 Dublin 15, Ireland.  
 Tel: +353 (0)1-8030406  
 Fax: +353 (0)1-8030409  
 e-mail: dublin@tobin.ie  
 www.tobin.ie

Drawing No.: 32102902-1105 **B**

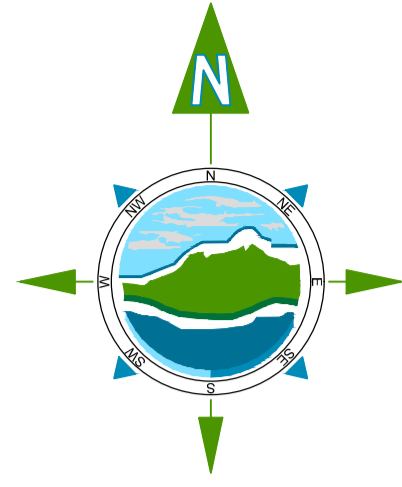

- NOTES**
1. FIGURED DIMENSIONS ONLY TO BE TAKEN FROM THIS DRAWING
  2. ALL DRAWINGS TO BE CHECKED BY THE CONTRACTOR ON SITE
  3. ENGINEER TO BE INFORMED BY THE CONTRACTOR OF ANY DISCREPANCIES BEFORE ANY WORK COMMENCES
  4. ALL LEVELS SHOWN RELATE TO ORDNANCE SURVEY DATUM AT MALIN HEAD, THE GEOGRAPHIC COORDINATE SYSTEM IS TO IRISH TRANSVERSE MERCATOR (ITM)

**LEGEND**

	PROPOSED HARDSTRIP
	PROPOSED ROAD SIGN
	PROPOSED ACCESS TO GAA GROUNDS
	PROPOSED ACCESS TO WWTP
	PROPOSED EXTENTS OF CULVERT

Rev	Date	Description	By	Chkd.
C	01.06.18	FINAL FOR RSA	MR	ML
B	19.06.17	DRAFT ISSUE FOR REVIEW	AOC	DC
A	19.01.17	DRAFT ISSUE FOR REVIEW	AOC	DC



Client:

Project:

Title:  
**PROPOSED ACCESS AT CRAOBH CHIARAN GAA ON R139 - OPTION 2**

Scale @ A3: 1:500  
 Prepared by: A. O'Callaghan  
 Checked: D. Conneran  
 Date: January 2017  
 Project Director: C. O'Keefe  
 Drawing Status: DRAFT

Drawing No.: 32102902-1067  
 Revision: C

