

Copyright  
 This drawing and any design here on is the copyright of the Consultants and must not be reproduced without their written consent.  
 All drawings remain the property of the Consultants.

THIS DRAWING TO BE READ IN CONJUNCTION WITH ALL RELEVANT ARCHITECTS AND ENGINEERS DRAWINGS.  
 FIGURED DIMENSIONS ONLY TO BE TAKEN FROM THIS DRAWING.  
 ALL LEVELS ARE IN METRES AND RELATE TO DATUM AT MALIN HEAD.

THIS DRAWING IS REPRODUCED FROM DIGITAL MAPS:  
 O.S. MAPS - Scale 1:2,500  
 O.S. MAPS - Scale 1:1,000  
 DISCOVERY SERIES - Scale 1:50,000

ALL MAPS ARE REFERENCED TO IRISH NATIONAL GRID (I.T.M.)  
 REPRODUCED FROM THE ORDNANCE SURVEY OF IRELAND BY PERMISSION OF THE GOVERNMENT. LICENSE NO. 3-3-34.  
 THIS DRAWING IS A COPY OF AN ELECTRONIC FILE AND IS COPYRIGHT.  
 ALL DIMENSIONS TO BE CHECKED ON SITE.  
 ALL MATERIALS AND WORKMANSHIP TO BE IN ACCORDANCE WITH ENGINEERS SPECIFICATION.  
 IT IS THE CONTRACTORS RESPONSIBILITY TO VERIFY ALL DIMENSIONS AND LEVELS PRIOR TO COMMENCEMENT OF CONSTRUCTION.

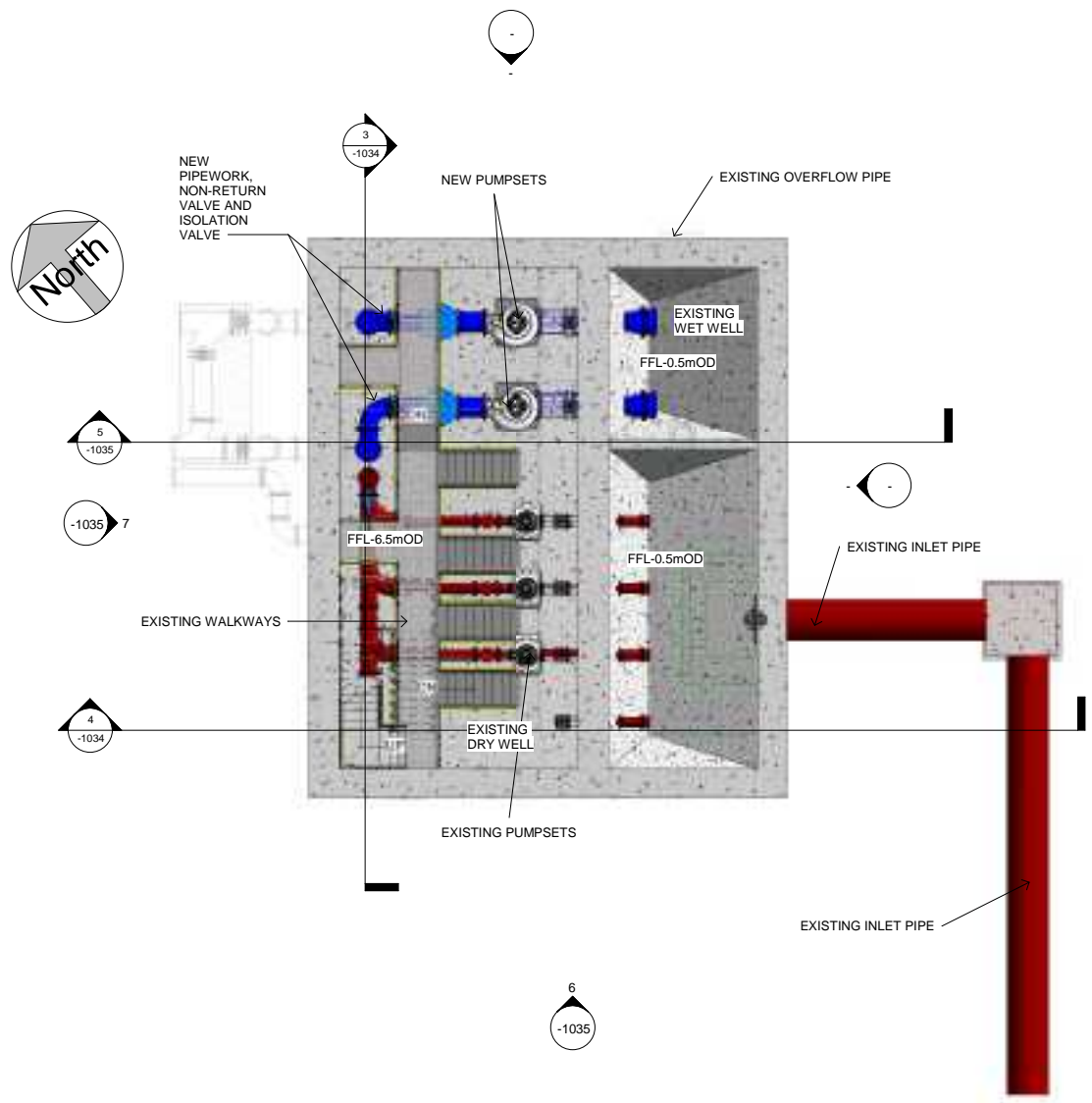

**1 PLAN VIEW OF SUMP AND PIPEWORK**  
 1 : 100

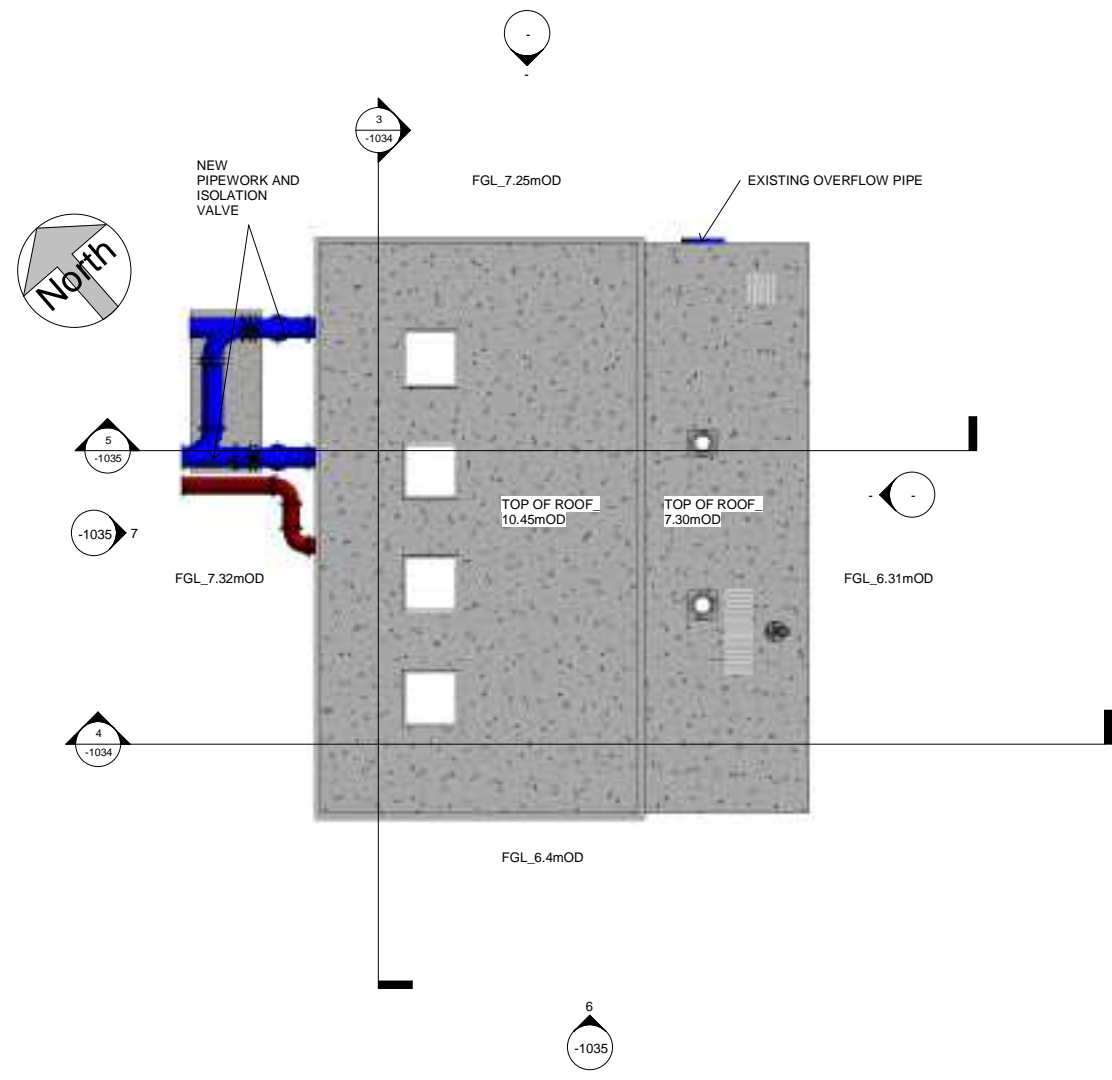

**2 TOP VIEW - INLET PUMP STATION**  
 1 : 100

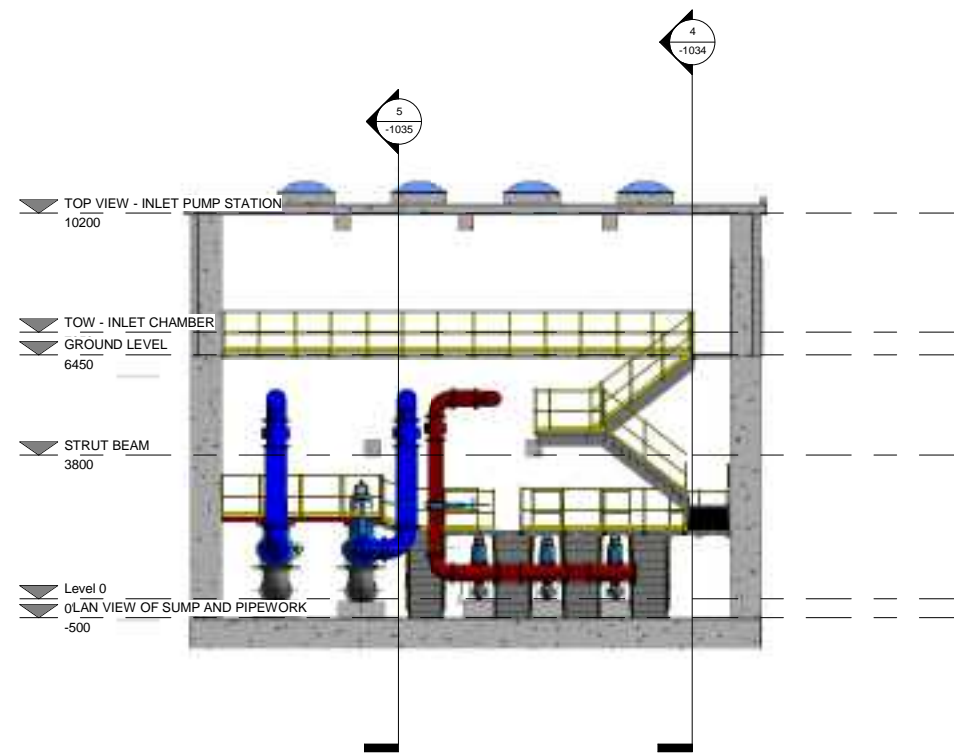

**3 Section 1**  
 1 : 100

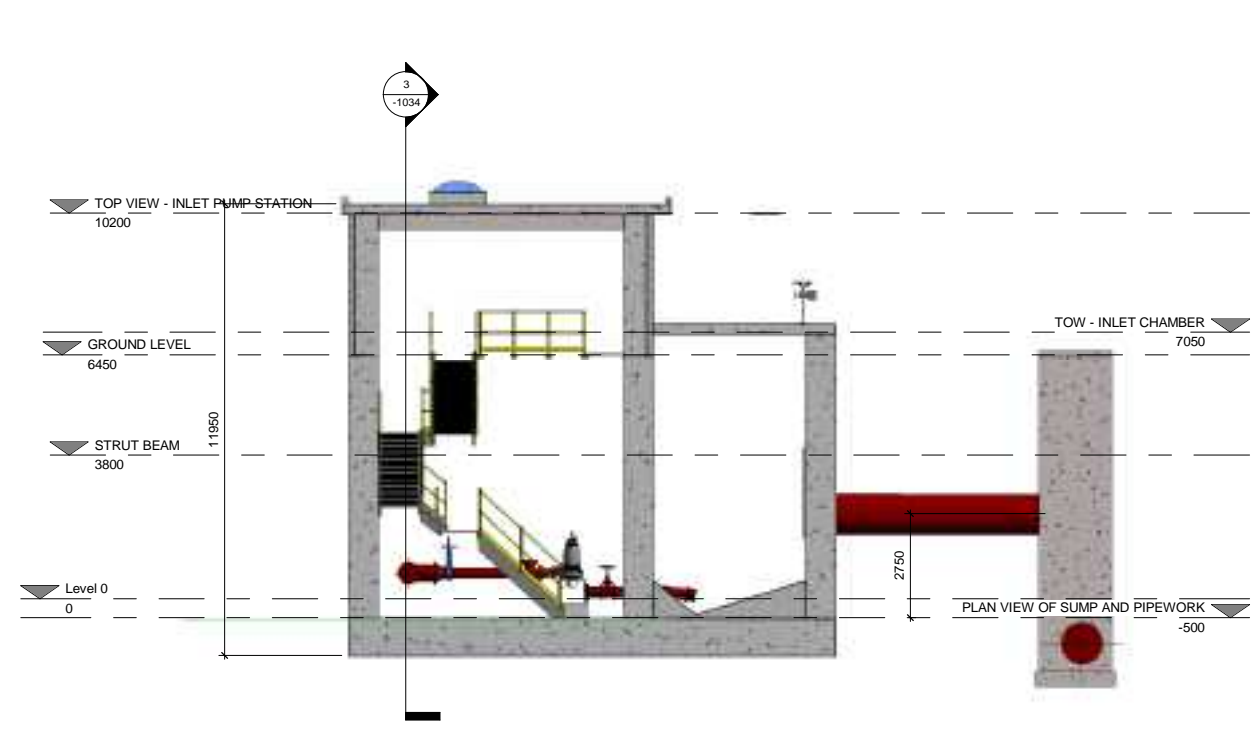

**4 Section 2**  
 1 : 100

DO NOT SCALE REDUCED COPY -A3 PRINT

C01 A1 ISSUED FOR EIAIR				PJ	28-02-23
Rev:	Suit:	Revision Description	Checked:	Date:	
Client: <b>UISCE EIREANN - IRISH WATER</b>					
Project: <b>CASTLETROY WASTEWATER TREATMENT PLANT</b>					
Clients Representative: <b>J. B. Barry and Partners Limited Consulting Engineers</b>					
Classon House, Dundrum Business Park, Dundrum Road, Dublin 14. Tel: +353 1 485 1400, email: info@jbbarry.ie, web: www.jbbarry.ie					
Drawn By:	LHA	Date:	06/12/22		
Checked By:	PH	Date:	06/12/22		
Approved by:	PJ	Date:	06/12/22		
Internal Project No.	20701-JBB-00-XX-DR-Z	Stage:	EIAIR		
Drawing Title: <b>MODIFICATIONS TO EXISTING RAW SEWAGE INLET PUMP STATION - PLAN AND SECTIONS</b>					
Scales: 1 : 100					
Drawing No:	20701-JBB-00-XX-DR-Z	Sheet No:	-1034	Revision:	C01
Sustainability: [ ]					

O:\20 Projects\20701 - Castletroy WWTTP (Gale 2-4)\00\WPDwg\EIAIR Drawings-March 2023\20701-JBB-00-XX-DR-Z-01034-01035-Modifications to Existing Raw Sewage Inlet Pump Station.rvt