

X 550923.9577
Y 728744.2585

LEGEND

- PERMANENT ACQUISITION
- PERMANENT RIGHT OF WAY
- PERMANENT WAYLEAVE
- PERMANENT WAYLEAVE & PERMANENT RIGHT OF WAY
- TEMPORARY WORKING AREA
- TEMPORARY WORKING AREA & PERMANENT RIGHT OF WAY
- TEMPORARY WAYLEAVE

M/10001264CPO/01					
TOWNLAND	Caheroyne	Caheroyne	Caheroyne	Caheroyne	Caheroyne
REFERENCE	M/10001264CWL0037	M/10001264CWL0027	M/10001264CWL0040	M/10001264CWL0041	M/10001264CWL0045
PERMANENT WAYLEAVE	PLOT 161 WIDTH: 10m MAX AREA: 0.0451 ha LENGTH: 45m	PLOT 146 WIDTH: 6-10m AREA: 0.0998 ha LENGTH: 107m	PLOT 165 WIDTH: 9m Avg AREA: 0.0428 ha LENGTH: 44m	PLOT 167 WIDTH: 4m (Avg) AREA: 0.0147 ha LENGTH: 34m	
TEMPORARY WORKING AREA	PLOT 162 WIDTH: 7m Avg AREA: 0.0300 ha LENGTH: 42m	PLOT 147 WIDTH: 10m MAX AREA: 0.0199 ha LENGTH: 19.5m	PLOT 166 WIDTH: 10m MAX AREA: 0.0091 ha LENGTH: 9m	PLOT 168 WIDTH: 10m MAX AREA: 0.0117 ha LENGTH: 37m	PLOT 178 WIDTH: 10m MAX AREA: 0.0203 ha LENGTH: 32m
		PLOT 175 WIDTH: 10m MAX AREA: 0.0874 ha LENGTH: 97m		PLOT 177 WIDTH: 10m MAX AREA: 0.0075 ha LENGTH: 23m	PLOT 179 WIDTH: 10m MAX AREA: 0.0154 ha LENGTH: 20m

M/10001264CPO/01			
TOWNLAND	Caheroyne	Caheroyne	Caheroyne
REFERENCE	M/10001264CWL0025	M/10001264CWL0026	M/10001264CWL0024
PERMANENT WAYLEAVE	PLOT 140 WIDTH: 10m Avg AREA: 0.0509 ha LENGTH: 53m	PLOT 142 WIDTH: 10 MAX AREA: 0.0487 ha LENGTH: 48m	PLOT 139 WIDTH: 6m AREA: 0.0087 ha LENGTH: 16m
TEMPORARY WORKING AREA	PLOT 141 WIDTH: 10 MAX AREA: 0.0223 ha LENGTH: 24m	PLOT 143 WIDTH: 10 MAX AREA: 0.0458 ha LENGTH: 45m	PLOT 137 WIDTH: 13m Avg AREA: 0.0479 ha LENGTH: 40m

Present when the common seal of Irish Water was affixed hereto

[Signature]
Director

[Signature]
Director / Secretary

Dated this 17th Day of June 2021

PROJECT: IRISH WATER COMPULSORY PURCHASE (ATHENRY SEWERAGE SCHEME NETWORK) ORDER, 2021



COMPULSORY PURCHASE ORDER

SHEET 1 OF 4

REPRODUCED FROM THE ORIGINALE SURVEY BY PERMISSION OF THE GOVERNMENT LICENCE No. 3-5-34

DRAWING No. REV 5

O.S. REF. 8300-8 SCALE: 1:1250 (DA1)

DATE: 21.05.21

DRG BY: TL APPN P.J.D.

X 549963.7158
Y 728004.7872

J 581100 2527
Y 727829 1066

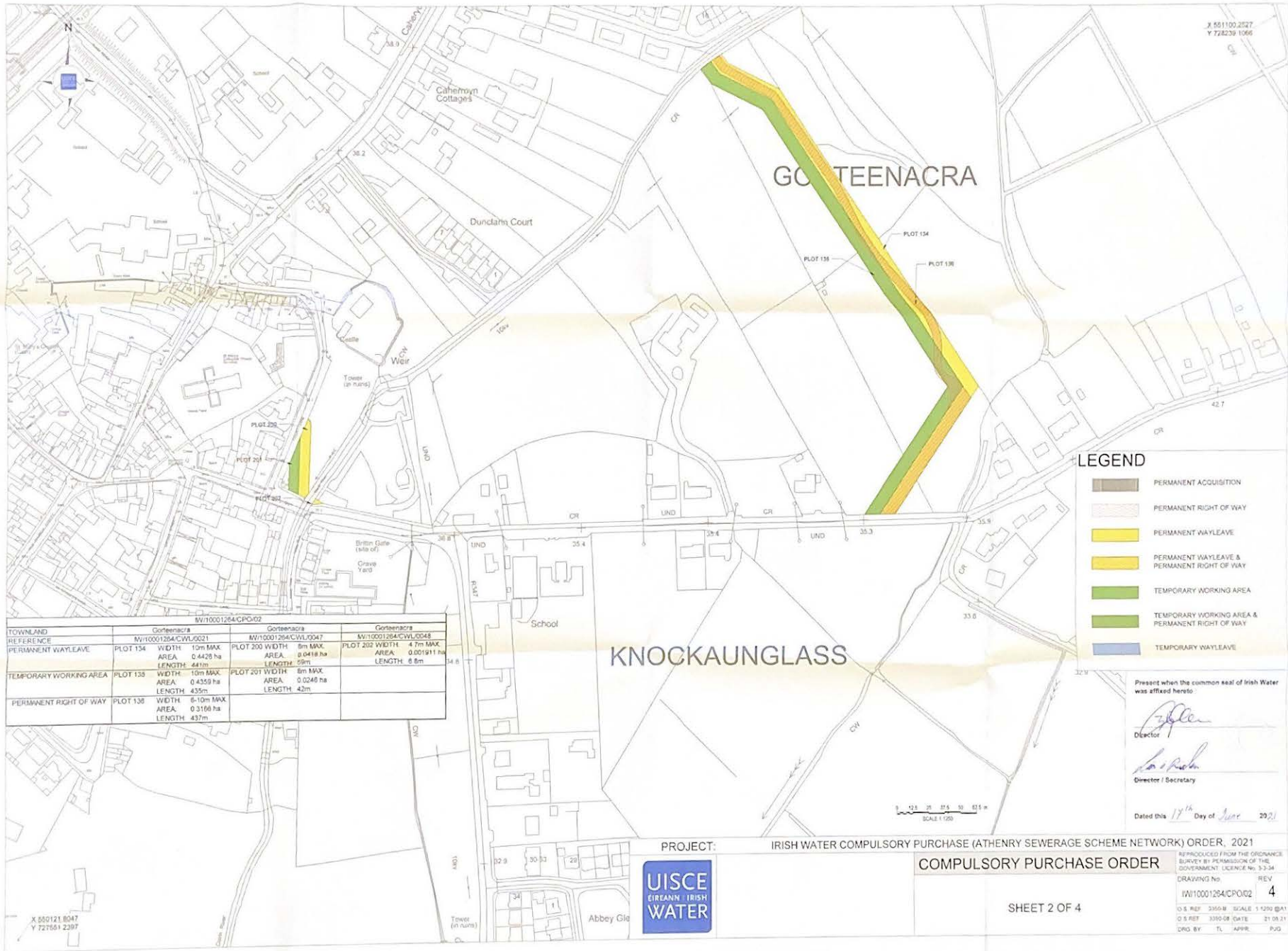

LEGEND

- PERMANENT ACQUISITION
- PERMANENT RIGHT OF WAY
- PERMANENT WAYLEAVE
- PERMANENT WAYLEAVE & PERMANENT RIGHT OF WAY
- TEMPORARY WORKING AREA
- TEMPORARY WORKING AREA & PERMANENT RIGHT OF WAY
- TEMPORARY WAYLEAVE

TOWNLAND	Gorteenacra		Gorteenacra		Gorteenacra	
REFERENCE	M/10001264C/WL/0021		M/10001264C/WL/0047		M/10001264C/WL/0048	
PERMANENT WAYLEAVE	PLOT 134	WIDTH: 10m MAX AREA: 0.4428 ha LENGTH: 441m	PLOT 200	WIDTH: 8m MAX AREA: 0.0418 ha LENGTH: 59m	PLOT 202	WIDTH: 4.7m MAX AREA: 0.001911 ha LENGTH: 8.8m
TEMPORARY WORKING AREA	PLOT 135	WIDTH: 10m MAX AREA: 0.4350 ha LENGTH: 435m	PLOT 201	WIDTH: 8m MAX AREA: 0.0248 ha LENGTH: 42m		
PERMANENT RIGHT OF WAY	PLOT 136	WIDTH: 6-10m MAX AREA: 0.3166 ha LENGTH: 437m				

Present when the common seal of Irish Water was affixed hereto:

[Signature]
Director

[Signature]
Director / Secretary

Dated this 17th Day of June 2021

0 10 20 30 40 50 60 70 m
SCALE 1:100

PROJECT: IRISH WATER COMPULSORY PURCHASE (ATHENRY SEWERAGE SCHEME NETWORK) ORDER, 2021



COMPULSORY PURCHASE ORDER

SHEET 2 OF 4

REPRODUCED FROM THE ORDINANCE SURVEY BY PERMISSION OF THE GOVERNMENT. LICENSE No. 3-3-34
DRAWING No. REV
IWI10001264C/PO/02 4
O.S. REF. 335611 SCALE 1:1000 01/01/21
O.S. REF. 335611 DATE 21/01/21
DRG BY: TL APPR. PUG

X 580121 8047
Y 727561 2297

X 550279.3146
Y 727380.6119



LEGEND

- PERMANENT ACQUISITION
- PERMANENT RIGHT OF WAY
- PERMANENT WAYLEAVE
- PERMANENT WAYLEAVE & PERMANENT RIGHT OF WAY
- TEMPORARY WORKING AREA
- TEMPORARY WORKING AREA & PERMANENT RIGHT OF WAY
- TEMPORARY WAYLEAVE

TOWN/LAND REFERENCE	Newford	Newford	Newford	Gortnahown	Gortnahown	Gortnahown
PERMANENT ACQUISITION	M/10001264/CWL/1011	M/10001264/CWL/1013	M/10001264/CWL/0052	M/10001264/CWL/0051	M/10001264/CWL/0018	M/10001264/AC/0002
PERMANENT WAYLEAVE	PLOT 114 WIDTH: 10m MAX AREA: 0.0665 ha LENGTH: 88m	PLOT 117 WIDTH: 10m MAX AREA: 0.2349 ha LENGTH: 234m	PLOT 118 WIDTH: 10m MAX AREA: 0.0271 ha LENGTH: 27m	PLOT 119 WIDTH: 10m MAX AREA: 0.0436 ha LENGTH: 44m	PLOT 120 WIDTH: 10m MAX AREA: 0.0632 ha LENGTH: 91m	PLOT 125A WIDTH: 40m MAX AREA: 0.2503 ha LENGTH: 80m MAX
TEMPORARY WORKING AREA	PLOT 115 WIDTH: 10m MAX AREA: 0.0802 ha LENGTH: 89m	PLOT 118 WIDTH: 10m MAX AREA: 0.0271 ha LENGTH: 27m	PLOT 119 WIDTH: 10m MAX AREA: 0.0436 ha LENGTH: 44m	PLOT 120 WIDTH: 10m MAX AREA: 0.0632 ha LENGTH: 91m	PLOT 121 WIDTH: 10m MAX AREA: 0.0539 ha LENGTH: 99m	
		PLOT 124 WIDTH: 8m Aug AREA: 0.1237 ha LENGTH: 153m				
		PLOT 126 WIDTH: 5m Aug AREA: 0.0202 ha LENGTH: 44m				

GORTNAHOWN

Present when the common seal of Irish Water was affixed hereto:

[Signature]
Director

[Signature]
Director / Secretary

Dated this 17th Day of June 20 21

SCALE 1:1250

PROJECT: IRISH WATER COMPULSORY PURCHASE (ATHENRY SEWERAGE SCHEME NETWORK) ORDER, 2021



COMPULSORY PURCHASE ORDER

SHEET 3 OF 4

REPRODUCED FROM THE ORDINANCE SURVEY BY PERMISSION OF THE GOVERNMENT LICENCE NO 3-3-14	
DRAWING NO:	REV
M/10001264/CP/003	4
O/S REF: 3350-C	SCALE: 1:1250 @A1
3350-D	3350-13 DATE: 21.06.21
DRS: BY: TL	APPR: P.J.G.

X 549305.5455
Y 726678.1908

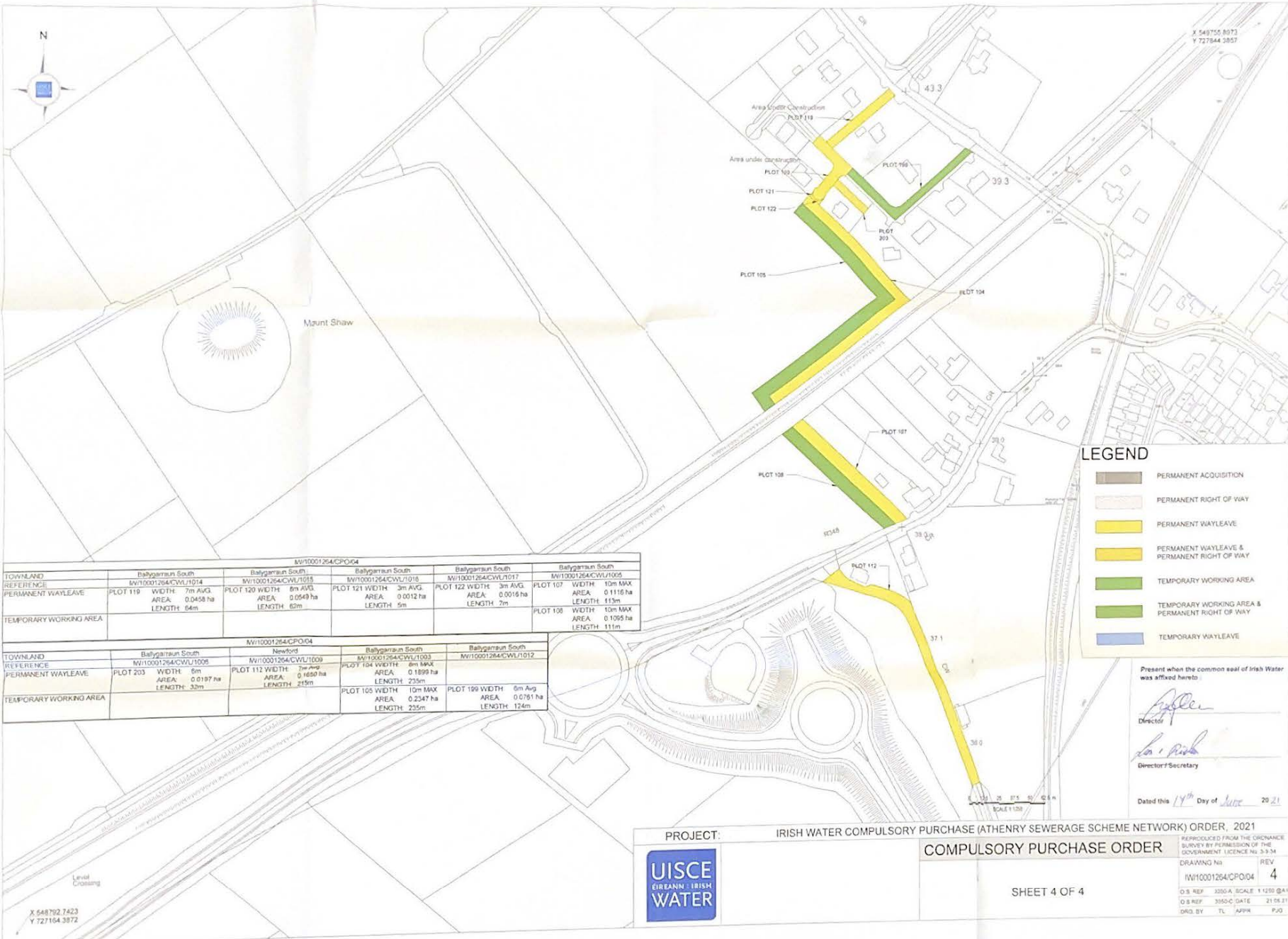

LEGEND

- PERMANENT ACQUISITION
- PERMANENT RIGHT OF WAY
- PERMANENT WAYLEAVE
- PERMANENT WAYLEAVE & PERMANENT RIGHT OF WAY
- TEMPORARY WORKING AREA
- TEMPORARY WORKING AREA & PERMANENT RIGHT OF WAY
- TEMPORARY WAYLEAVE

MW10001264CPO04							
TOWNLAND	Ballygarraun South	Ballygarraun South	Ballygarraun South	Ballygarraun South	Ballygarraun South	Ballygarraun South	Ballygarraun South
REFERENCE	MW10001264CWU1014	MW10001264CWU1015	MW10001264CWU1016	MW10001264CWU1017	MW10001264CWU1018	MW10001264CWU1019	MW10001264CWU1020
PERMANENT WAYLEAVE	PLOT 119 WIDTH: 7m AVG. AREA: 0.0458 ha LENGTH: 64m	PLOT 120 WIDTH: 8m AVG. AREA: 0.0549 ha LENGTH: 62m	PLOT 121 WIDTH: 3m AVG. AREA: 0.0012 ha LENGTH: 5m	PLOT 122 WIDTH: 3m AVG. AREA: 0.0016 ha LENGTH: 2m	PLOT 107 WIDTH: 10m MAX LENGTH: 115m	PLOT 108 WIDTH: 10m MAX AREA: 0.1116 ha LENGTH: 115m	PLOT 109 WIDTH: 10m MAX AREA: 0.1056 ha LENGTH: 111m
TEMPORARY WORKING AREA							

MW10001264CPO04							
TOWNLAND	Ballygarraun South	Newford	Ballygarraun South	Ballygarraun South	Ballygarraun South	Ballygarraun South	Ballygarraun South
REFERENCE	MW10001264CWU1005	MW10001264CWU1009	MW10001264CWU1003	MW10001264CWU1010	MW10001264CWU1012	MW10001264CWU1013	MW10001264CWU1014
PERMANENT WAYLEAVE	PLOT 203 WIDTH: 6m AREA: 0.0197 ha LENGTH: 32m	PLOT 112 WIDTH: 7m AVG. AREA: 0.1650 ha LENGTH: 215m	PLOT 104 WIDTH: 8m MAX LENGTH: 235m	PLOT 105 WIDTH: 10m MAX AREA: 0.2347 ha LENGTH: 235m	PLOT 106 WIDTH: 6m Avg AREA: 0.0791 ha LENGTH: 124m		
TEMPORARY WORKING AREA							

Present when the common seal of Irish Water was affixed hereto:

[Signature]
Director

[Signature]
Director/Secretary

Dated this 19th Day of June 20 21

PROJECT: IRISH WATER COMPULSORY PURCHASE (ATHENRY SEWERAGE SCHEME NETWORK) ORDER, 2021

COMPULSORY PURCHASE ORDER

REPRODUCED FROM THE CIRCUMSTANCE SURVEY BY PERMISSION OF THE GOVERNMENT LICENCE NO. 5-3-34

DRAWING No: MW10001264CPO04 REV: 4

O.S. REF: 3280-A SCALE: 1:1250 @A1
O.S. REF: 3560-C DATE: 21.06.21
Dwg. BY: TL APPR: PJO

UISCE
CIRIANN IRISH
WATER

SHEET 4 OF 4

X 548752.7423
Y 727164.3872